

Parent's Guide To Testing their Child/Children

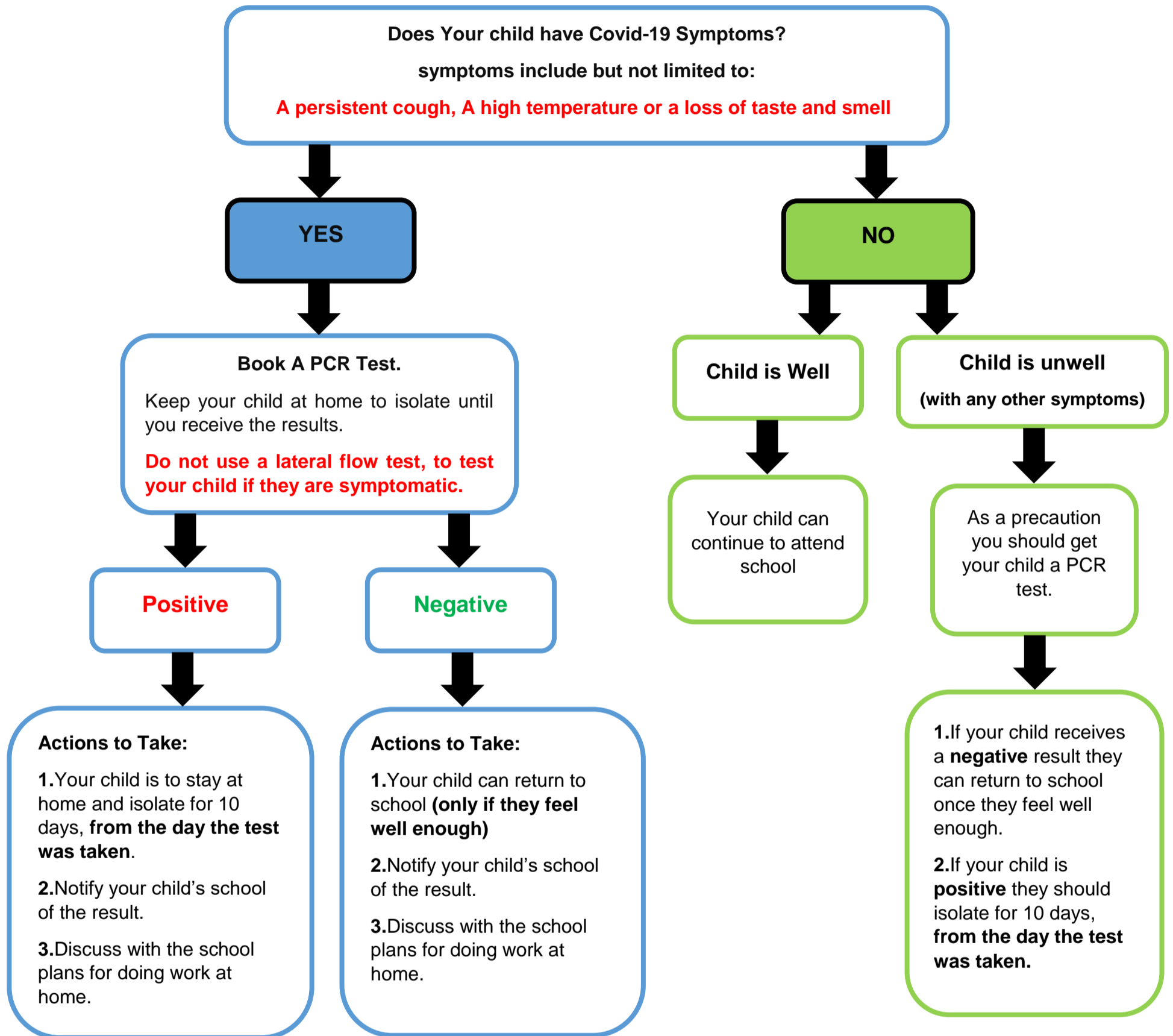

Lateral Flow Device (LFD) Test:

1. LFD testing should only be completed when anyone over the age of 11 is asymptomatic.
2. Children over the age of 11 should complete twice weekly LFD testing.
3. If your child has a positive lateral flow test, **take a PCR test and isolate until results arrive.**
4. **Children under the age of 11 years should NOT be taking LFD tests.**

Additional Details to provide to your child's School:

1. Dates of test.
2. Type of Test (LFD, PCR).
3. When symptoms began.
4. Any close contacts. (friends, teacher, parent and siblings).